USER JOURNEY

I. Prepare Step

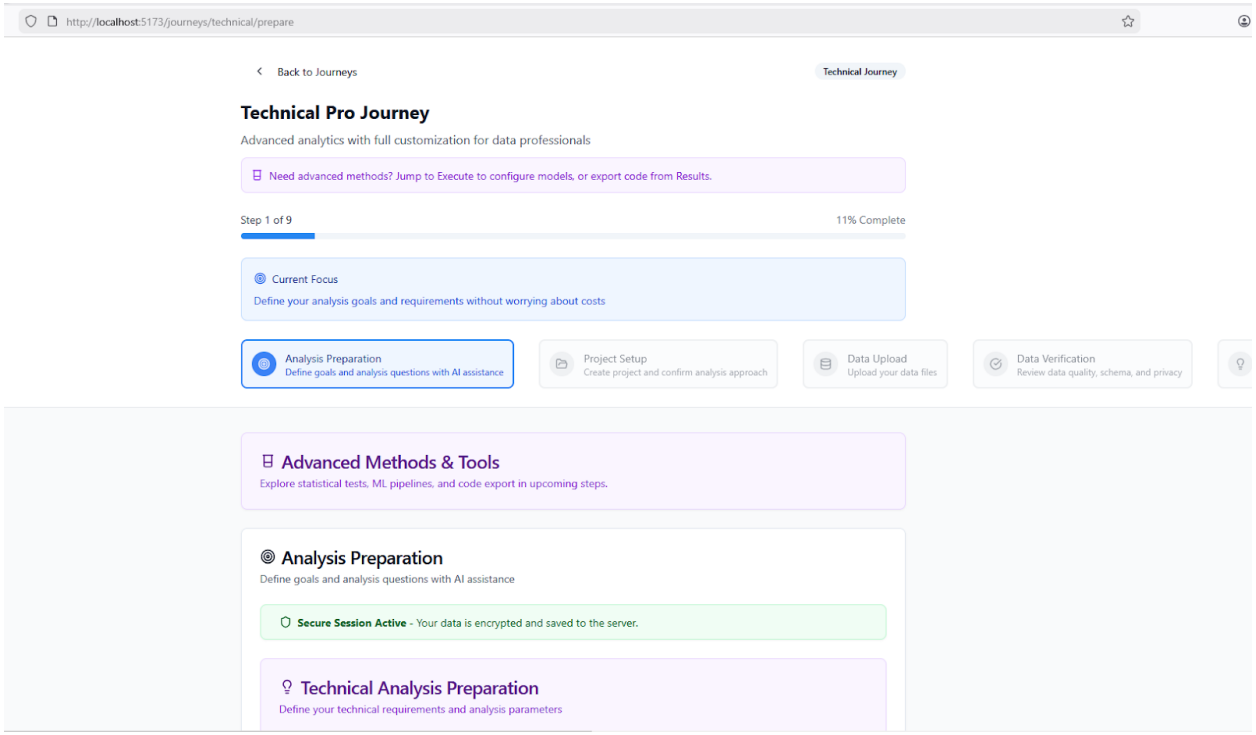

1. GOals

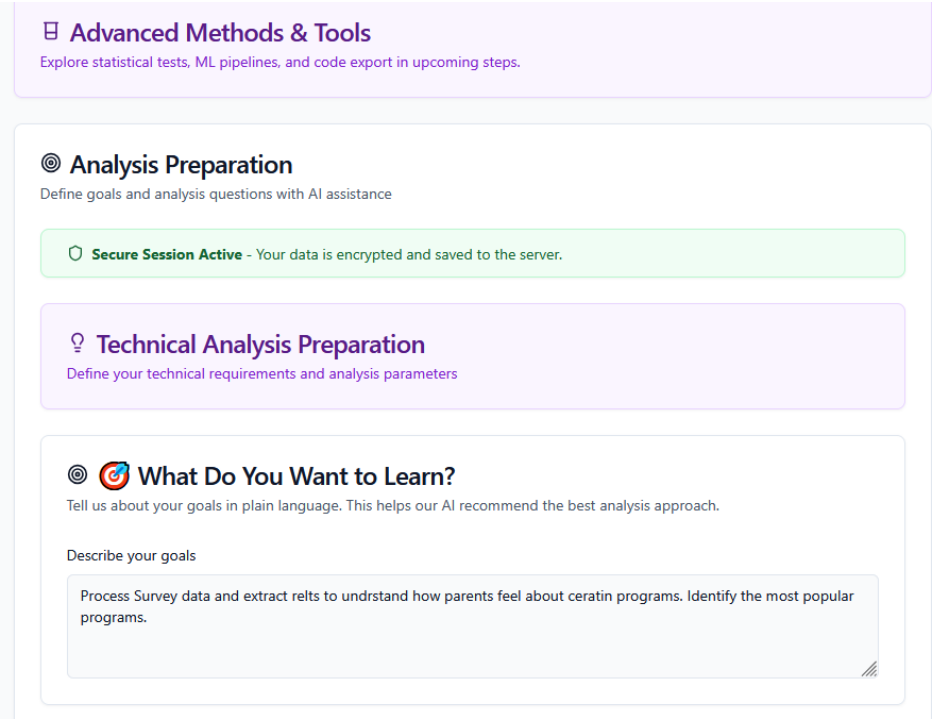

2. Audience

Who Will Use These Results?

Understanding your audience helps us format insights appropriately and focus on what matters most to them.

Primary Audience

- ○ Executive Leadership
  C-suite, VPs - Focus on high-level insights, ROI, and strategic decisions
- ○ Technical Team
  Data scientists, engineers - Include detailed methodology, code, and statistical tests
- ○ Business Operations
  Managers, analysts - Focus on actionable insights, KPIs, and process improvements
- ○ Marketing Team
  Marketing managers - Customer insights, campaign performance, segmentation
- ◉ Mixed Audience
  Multiple stakeholders - Balanced approach with executive summary + technical details

What Decision Will This Support? (Optional)

Understanding the decision helps us prioritize the most relevant insights

To understand the program that need to continue to be invested in.

Why This Matters

Results for executives emphasize ROI and strategic impact. Results for technical teams include detailed methodology and code. We'll tailor everything to your audience's needs.

3. Questions

Initial Questions (Optional)

Do you have any specific questions in mind? You can refine these later.

Any initial questions? (You'll refine these in Step 4)

12. Based on the qualitative feedback, what are the top 5 takeaways for SPTO to know about how the community feels?
13. Based on the qualitative feedback, what should the SPTO keep doing?
14. Based on the qualitative feedback, what should the SPTO stop doing?
15. Based on the qualitative feedback, is there anything else SPTO should consider?

Tip: Start broad here. Our AI will help you refine specific questions in the Analysis step.

Technical Note

Be specific about statistical methods, data requirements, and expected outputs for optimal results.

4. Data Requirements- Missing

a. Browser Console Log Errors

Cannot generate data requirements: missing project ID or goal prepare-step.tsx:406:15
Cannot generate data requirements: missing project ID or goal prepare-step.tsx:406:15
Cannot generate data requirements: missing project ID or goal prepare-step.tsx:406:15
Cannot generate data requirements: missing project ID or goal prepare-step.tsx:406:15
Cannot generate data requirements: missing project ID or goal prepare-step.tsx:406:15
Cannot generate data requirements: missing project ID or goal prepare-step.tsx:406:15
Cannot generate data requirements: missing project ID or goal prepare-step.tsx:406:15
Cannot generate data requirements: missing project ID or goal prepare-step.tsx:406:15
Cannot generate data requirements: missing project ID or goal prepare-step.tsx:406:15
Cannot generate data requirements: missing project ID or goal prepare-step.tsx:406:15
Cannot generate data requirements: missing project ID or goal prepare-step.tsx:406:15
Cannot generate data requirements: missing project ID or goal prepare-step.tsx:406:15
Cannot generate data requirements: missing project ID or goal prepare-step.tsx:406:15
Cannot generate data requirements: missing project ID or goal prepare-step.tsx:406:15
Cannot generate data requirements: missing project ID or goal prepare-step.tsx:406:15
Cannot generate data requirements: missing project ID or goal prepare-step.tsx:406:15
Cannot generate data requirements: missing project ID or goal prepare-step.tsx:406:15
Cannot generate data requirements: missing project ID or goal prepare-step.tsx:406:15
Cannot generate data requirements: missing project ID or goal prepare-step.tsx:406:15

5. PM Clarification

Get PM Agent Help (Optional)

Our Project Manager Agent can help refine your goals, suggest improvements, and ask clarifying questions

How the PM Agent Can Help

- Summarize and validate your analysis goals
- Ask clarifying questions to ensure requirements are clear
- Suggest additional considerations for your audience
- Help structure complex analysis questions

Get PM Agent Clarification | Full Chat Mode

Preparation Summary

- Analysis goal defined
- Key questions identified

✅ Ready to proceed to project setup!

Advanced quick links

- Configure ANOVA/Regression in Execute
- Enable ML pipeline and feature importance
- Export Python/R code in Results

Previous | Next

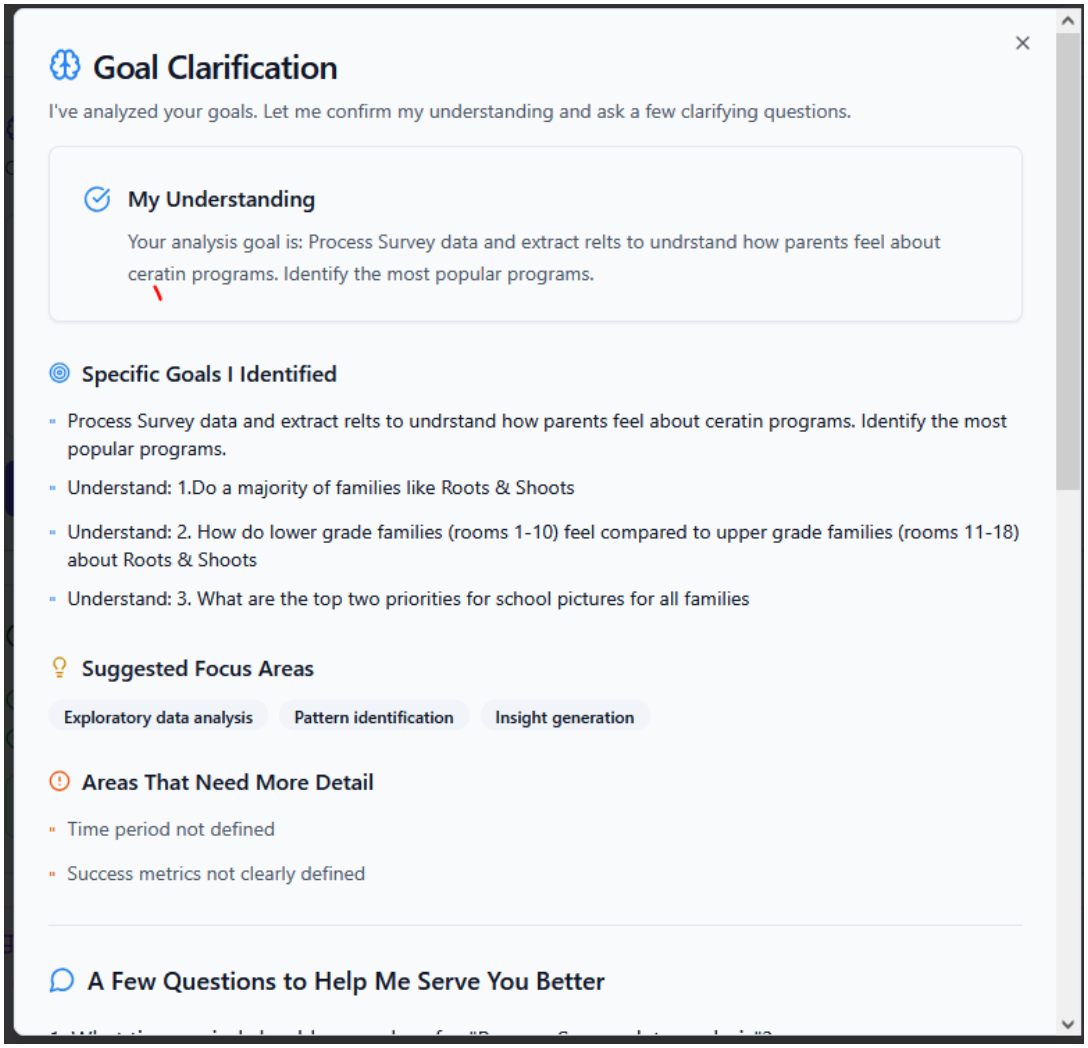

a. PM Clarification error

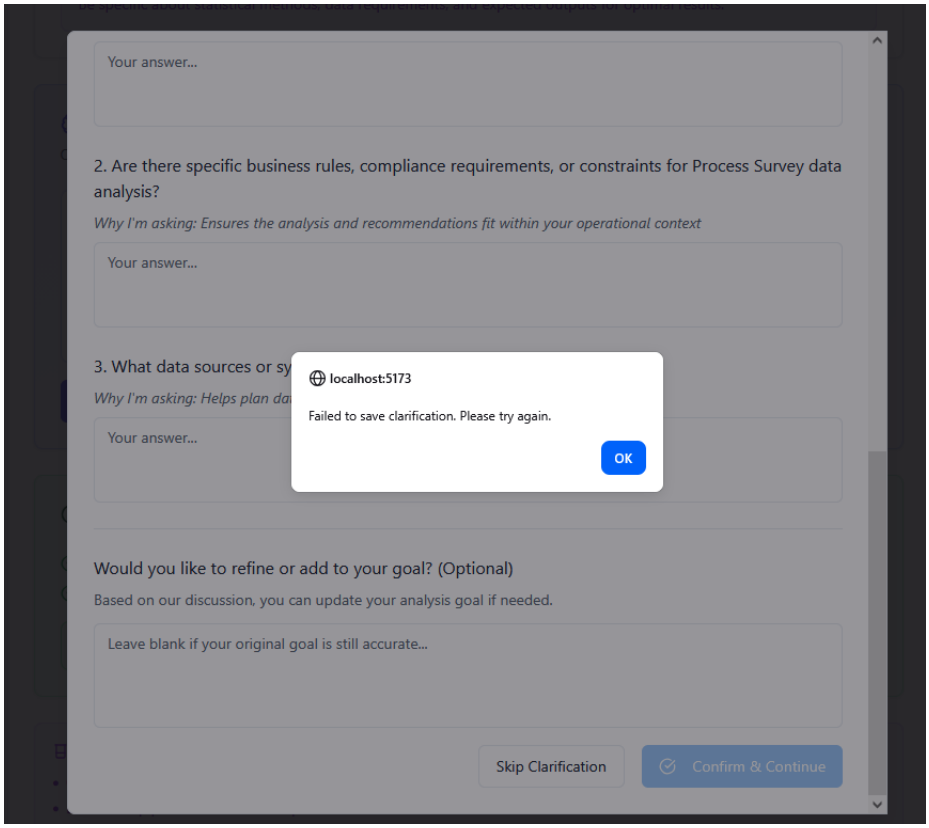

b.Browser Console Log

XHRPOSThttp://localhost:5000/api/project-manager/update-goal-after-clarification[HTTP/1.1 500 Internal Server Error 23ms]

-

POST
VersionHTTP/1.1
Transferred1.46 kB (50 B size)
Referrer Policystrict-origin-when-cross-origin
Request PriorityHighest
DNS ResolutionSystem

-

Access-Control-Allow-CredentialsAccess-Control-Allow-OriginAcceptAccept-Encoding
Failed to save clarification: Error: require is not defined
    request api.ts:214
    post api.ts:278
    onConfirm prepare-step.tsx:1185
    handleConfirm PMAgentClarificationDialog.tsx:59

React 15

II. PROJECT SETUP

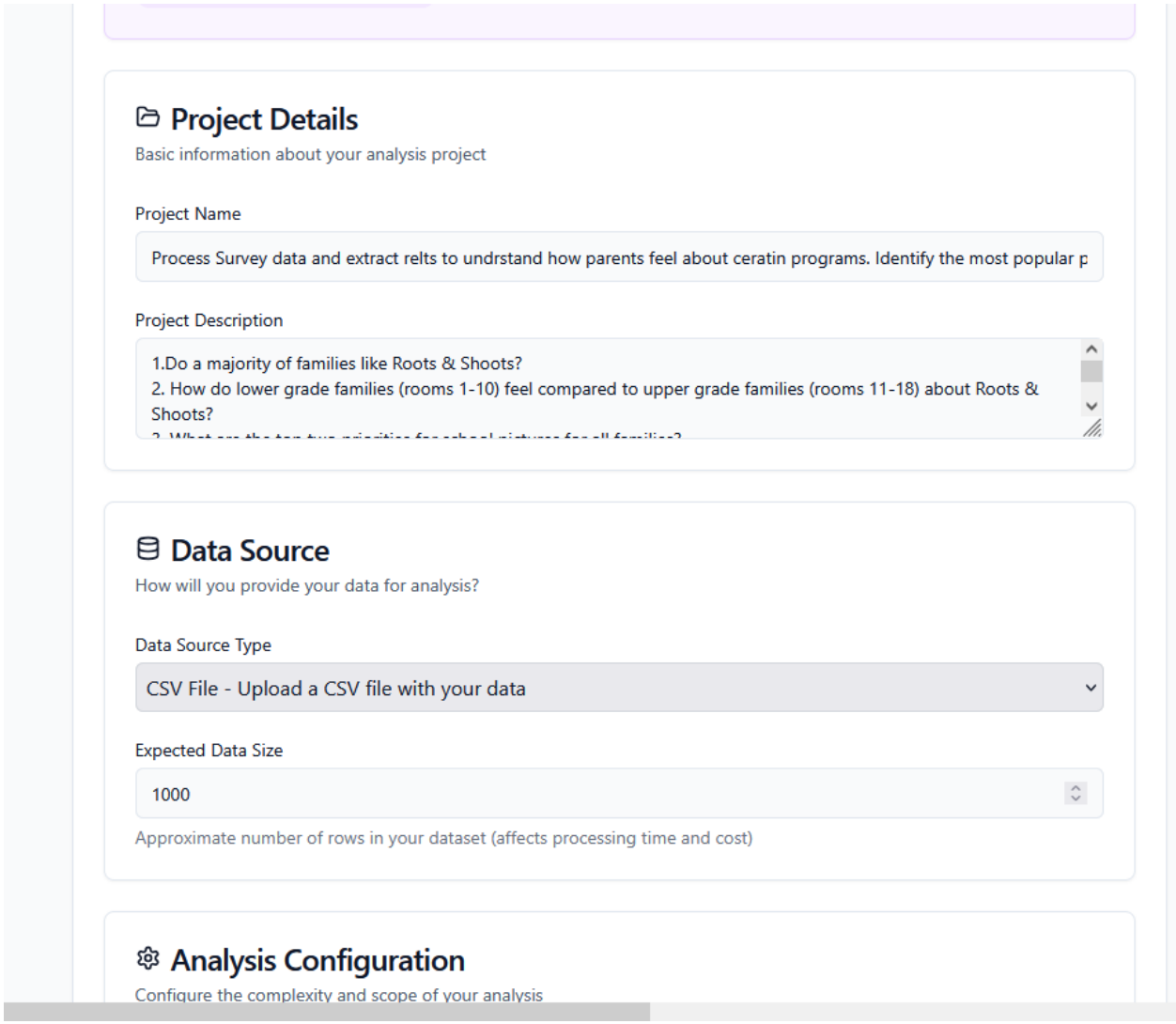

III. DATA UPLOAD

Current Focus

Upload your data files to the platform

Analysis Preparation
Define goals and analysis questions with AI assistance

Project Setup
Create project and confirm analysis approach

Data Upload
Upload your data files

Advanced Methods & Tools

Explore statistical tests, ML pipelines, and code export in upcoming steps.

Technical Data Upload

Upload data with full control over validation and transformation

Upload Your Data

Upload your data file for analysis. Supported formats: CSV, Excel, JSON

Click to upload or drag and drop

Ready to upload

Choose File

Previous

Next

Data Validation Results

Your data has been successfully validated and is ready for analysis

10	21	59	72%
Total Rows	Columns	Missing Values	Quality Score

Schema Overview

english_survey_for_teacher_conferences_week_online__responses_

- Classroom: [object Object]
- Timestamp: [object Object]
- 6. What could the SPTO do to improve?: [object Object]
- 2. How well does the current vendor Roots & Shoots meet your needs?: [object Object]
- 4. What event would you like to see at Sequoia, that we are not currently doing?: [object Object]
- If you selected "Something else" in the previous question please describe it here:: [object Object]
- If you selected "Something else" in the previous question please describe it here:_1: [object Object]
- Please let us know more about any of these questions/answers or other topics on your mind.: [object Object]
- 5a. How comfortable do you feel with the amount of financial support (giving money) you are asked to give to Sequoia?: [object Object]
- 5b. How comfortable do you feel with the amount of volunteering support (giving time) you are asked to give to Sequoia?: [object Object]
- 3. Select your top 3 Sequoia community events that you are most interested in attending and/or participating in next year:: [object Object]
- 1. Please rank your priorities for school pictures of your child. Put a 1 by the most important priority (in your opinion) and a 4 by the least important priority. [Pricing of pictures/prints]: [object Object]
- 1. Please rank your priorities for school pictures of your child. Put a 1 by the most important priority (in your opinion) and a 4 by the least important priority. [Getting photos back quickly]:

Data Quality Checkpoint

Our agents are reviewing your data quality. Please review and approve before proceeding.

AI Agent Activity

AI agents will appear here as they work on your project

No agent activity yet

Upload data to start working with AI agents

Quality Review

- Data completeness: 72%
- Schema validated: 1 table(s)
- PII review: Completed

Approve Quality

Data Preview

First rows for each uploaded file (post-PII decisions)

English Survey for Teacher Conferences Week Online (Responses).xlsx

10 rows shown

Classroom	Timestamp	6. What could the SPTO do to improve?	2. How well does the current vendor Roots & Shoots meet your needs?	4. What event would you like to see at Sequoia, that we are not currently doing?	If you selected "Something else" in the previous question please describe it here:	If you selected "Something else" in the previous question please describe it here:_1	Please let us know more about any of these questions/ answers or other topics on your mind.	5a. co do wit am fin sup (gi you to Se

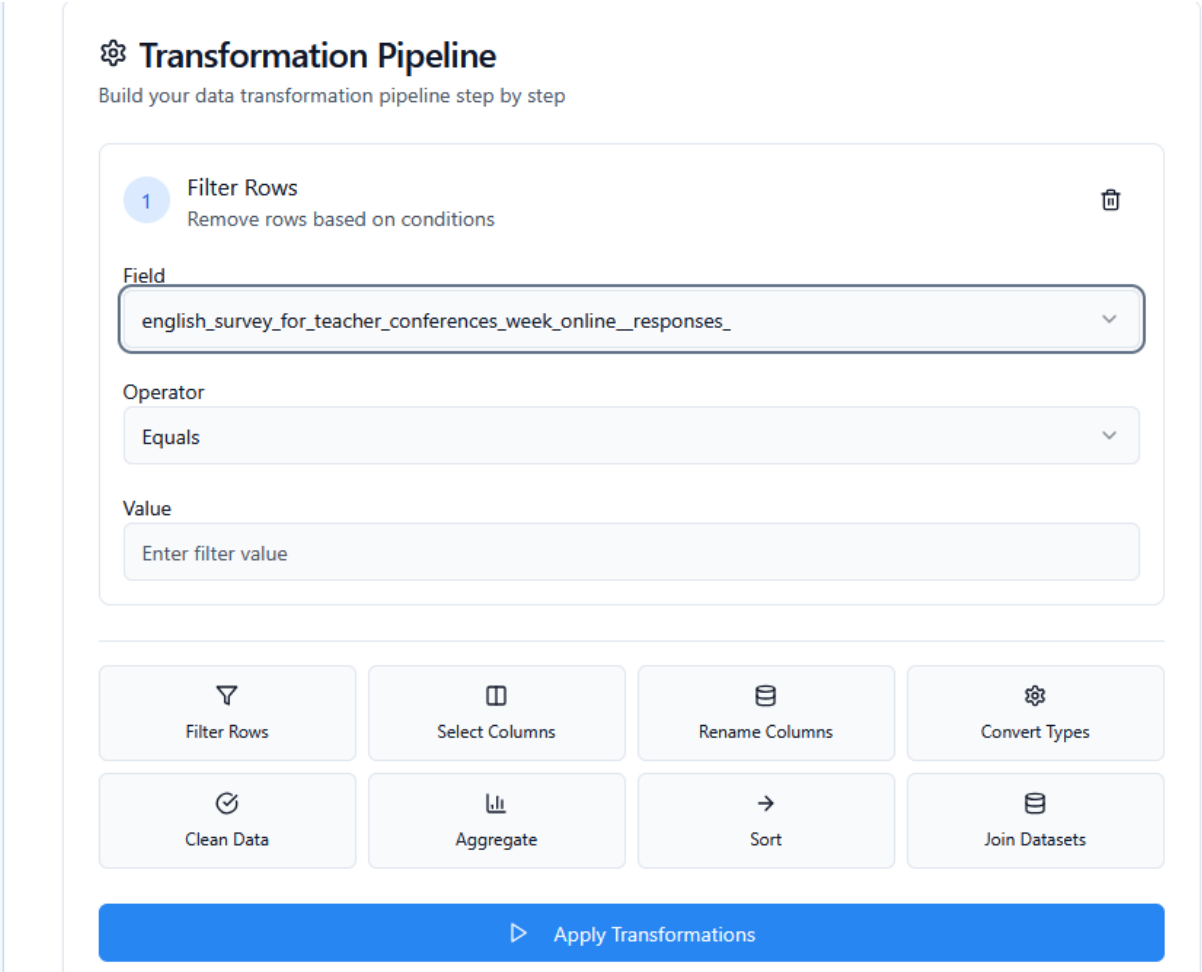

III. DATA VERIFICATION

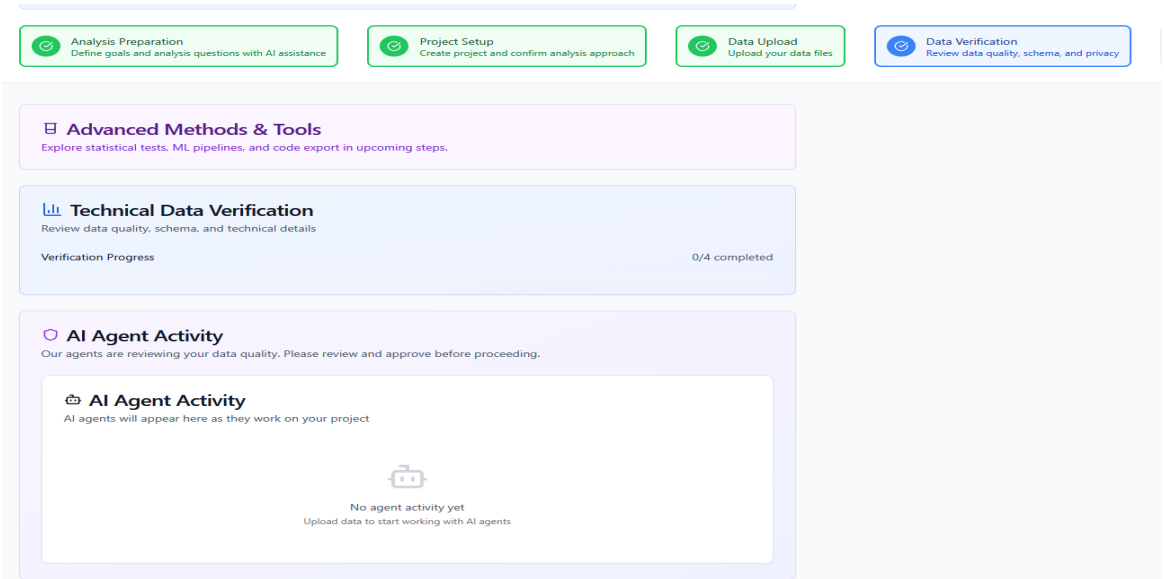

IV. ANALYSIS PLAN

Loading analysis plan...

ANALYSIS EXECUTION

Predict categorical outcomes

Time Series Analysis 6-10 min

Trends and patterns over time

3 analysises selected

Estimated duration: 20-26 minutes

3 selected

Advanced Configuration

Advanced configuration options available:

- Custom statistical parameters
- Machine learning algorithms
- Cross-validation settings
- Feature selection methods

Configure Advanced Settings

localhost:5173

Analysis failed: No datasets have been uploaded for this project. Please upload data in the Data Upload step before running analysis.

OK

Analysis Execution

Running analysis...

Analysis Execution Running

classification, descriptive, clustering

0:00

Overall Progress 10%

Execution Steps

Executing Analysis

Sending request to analysis engine